

SEBASTIAN FREESTANDING TUB FAUCET AND SUPPLIES - CROSS HANDLES

SKU: 913703

Code: SH286336, SH286337, SH286338, SH286339, SH286340, SH286341



FEATURES

Material: Metal construction for strength and durability

Installation Type: Freestanding

Flow Rate: 4.4 gpm (16.6 L/min) @ 20 psi

Hand Shower Flow Rate: 1.8 gpm (6.8 L/min) @ 80 psi

Spray Type: Full

Cartridge Type: Ceramic Disc

Swivel Spout: No

LISTED ID: 514901, 514903, 514905



ADDITIONAL FEATURES

- Constructed with high quality materials.
- Freestanding design requires only under-floor supports.
- 4" of total height is below floor.
- Heavy-duty, 3/4" ID/1" OD brass pipe.
- Overall faucet dimensions: 11-3/4" W x 9-1/2" D x 9" H.
- Faucet has metal cross handles, diverter and 7-1/4" hand shower.
- Quarter-turn ceramic disc cartridges.
- Exclusive to Signature Hardware.
- Underfloor access is required for proper installation. Installation on a concrete slab will require cutting and concrete removal.

REVISED 5/14/2024

SEBASTIAN FREESTANDING TUB FAUCET AND SUPPLIES - CROSS HANDLES

SKU: 913703

Code: SH286336, SH286337, SH286338, SH286339, SH286340, SH286341

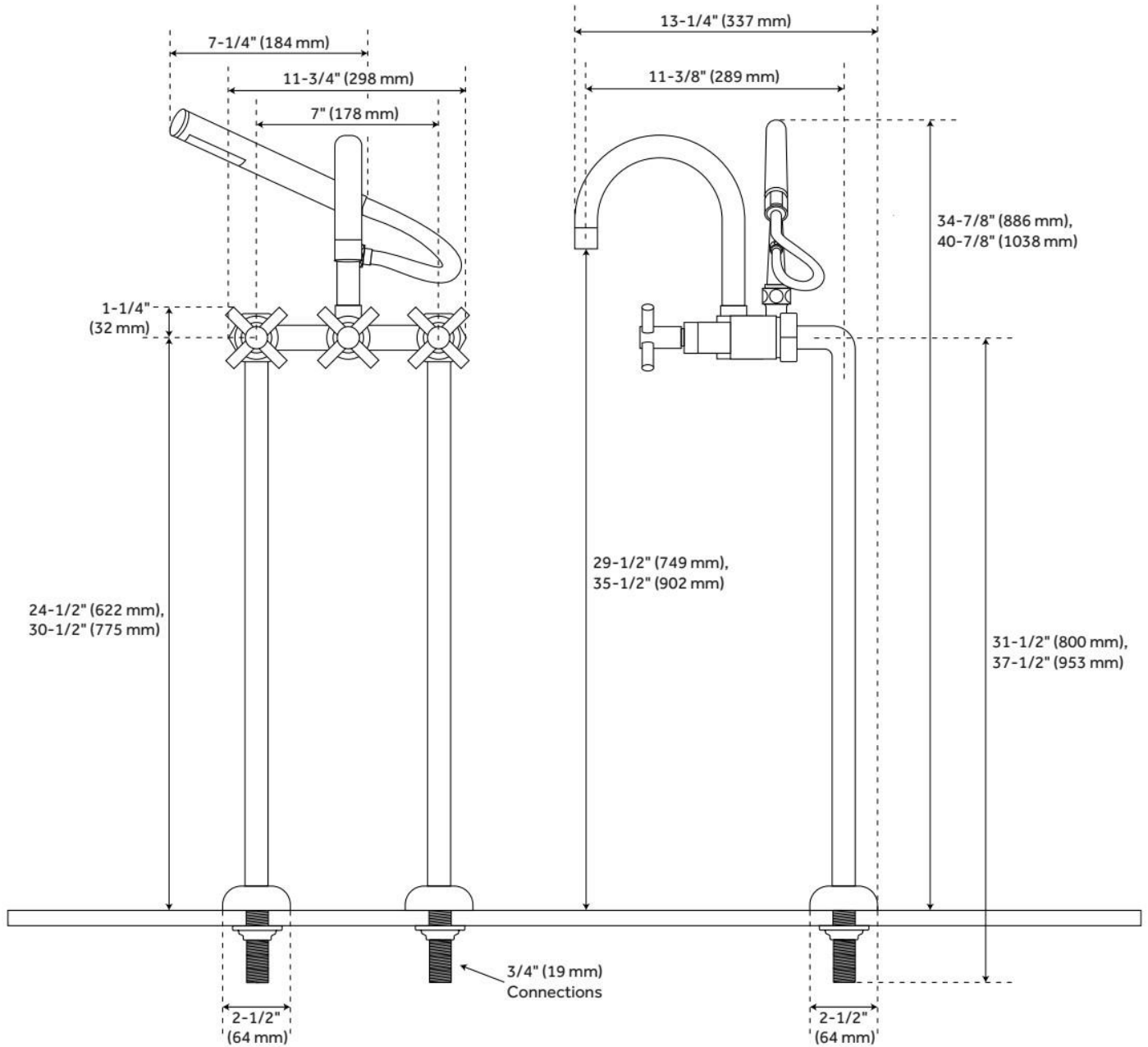

REVISED 5/14/2024

37-1/2" HEAVY DUTY FREESTANDING TUB SUPPLIES

SKU: 276559
Code: SH276559



FEATURES

Installation Type: Freestanding

IAPMO, ASME A112.18.1/CSA B125.1, LISTED ID: 514903



ADDITIONAL FEATURES

- 31-1/2" or 37-1/2" H.
- 4" of total height is under floor.
- 4" projection.
- Freestanding design requires only under-floor supports.
- Heavy-duty, 3/4" ID / 1" OD brass pipe.
- Designed for use with wall-mount faucets. Please note that centers will vary depending on which faucet is used with the supplies.

REVISED 5/14/2024

37-1/2" HEAVY DUTY FREESTANDING TUB SUPPLIES

SKU: 276559
Code: SH276559

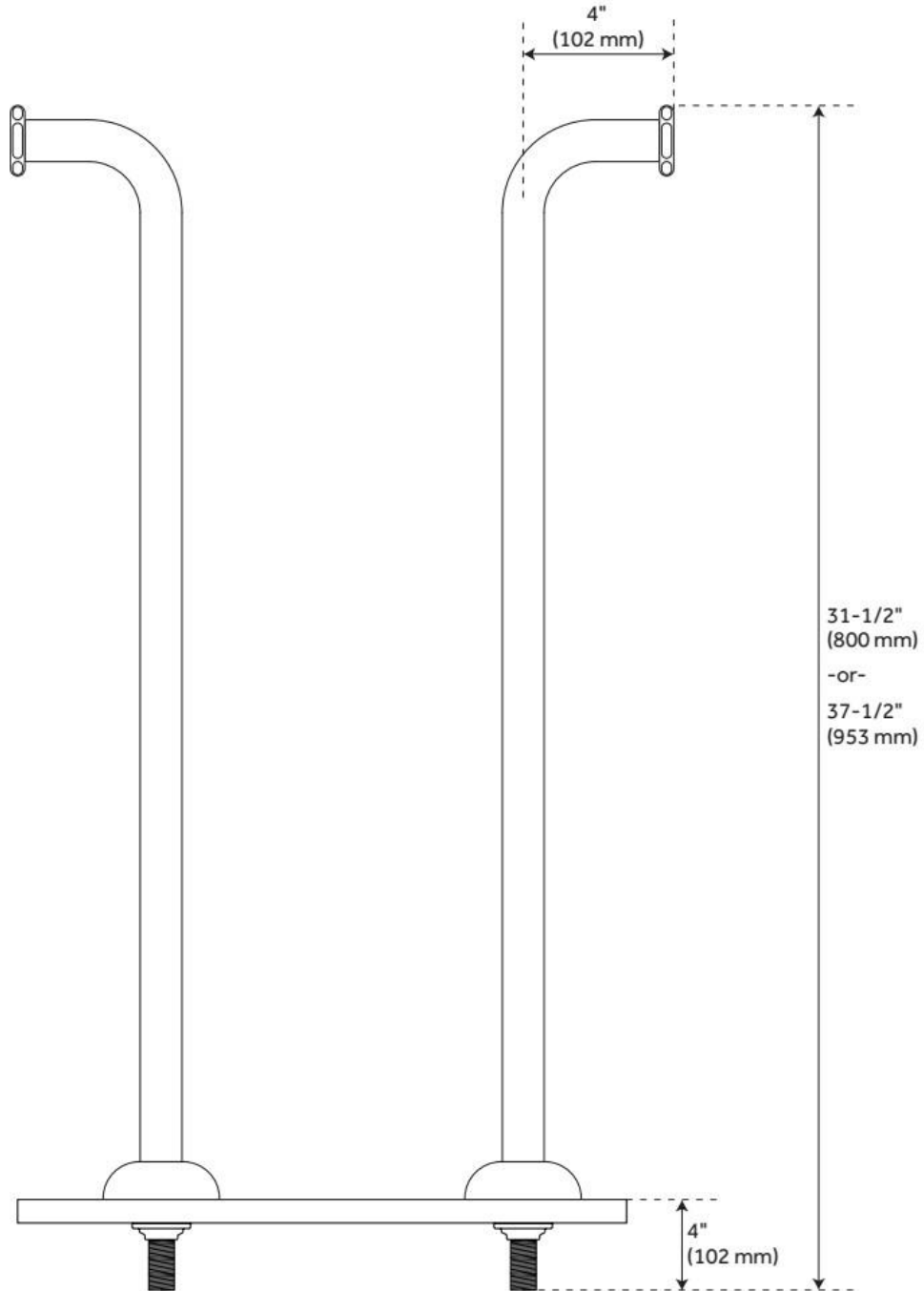

REVISED 5/14/2024